

LOT 66, SYLVAN TRACE SUBDIVISION, located in the Southwest 1/4 of the Northeast 1/4, the Southwest 1/4 and the Southeast 1/4 of the Northwest 1/4 and the Northeast 1/4 and the Northwest 1/4 and the Southeast 1/4 of the Southwest 1/4 of Section 2, Township 3 North, Range 16 East, Walworth County, Wisconsin.

SCALE:
1" = 40'

LEGEND
 ○ SET IRON PIPE
 ● FOUND IRON ROD
 103.2 EXISTING ELEVATION

PROPOSED DWELLING
 55.0' x 26.0' x 101.0' x 45.0' x 20.0' x 100.9' x 235.97' x 103.7' x 101.9' x 120.36' x 103.2' x 100.0' x 246.68' x 100.0' x 84.8' x 120.00' x 97.2'

EXISTING DWELLING
 26.9' x 35.4' x 103.7' x 101.9' x 120.36' x 103.2' x 100.0' x 246.68' x 100.0' x 84.8' x 120.00' x 97.2'

BRIARWOOD DRIVE
 (66' wide)

RECEIVED
 FEB 13 1998

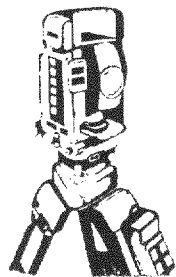

Land Surveys
Mapping And Planning
412 N. Pine Street
Burlington, WI 53105
(414) 767-0225

Proposed Address: _____ Briaiwood Drive
Proposed Fn. Fl.: _____
Proposed Yd. Gr.: _____

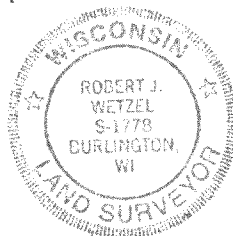

Robert J. Wetzel
ROBERT J. WETZEL
REGISTERED LAND SURVEYOR - 1778

"This survey is made for the use of the present owners of the property, and those who purchase, mortgage, or guarantee the title thereto within one year from the date hereof."

7/10/97
DATE

3090
JOB NUMBER

-OF-

Survey For: Tandem Enterprises

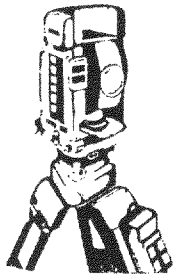
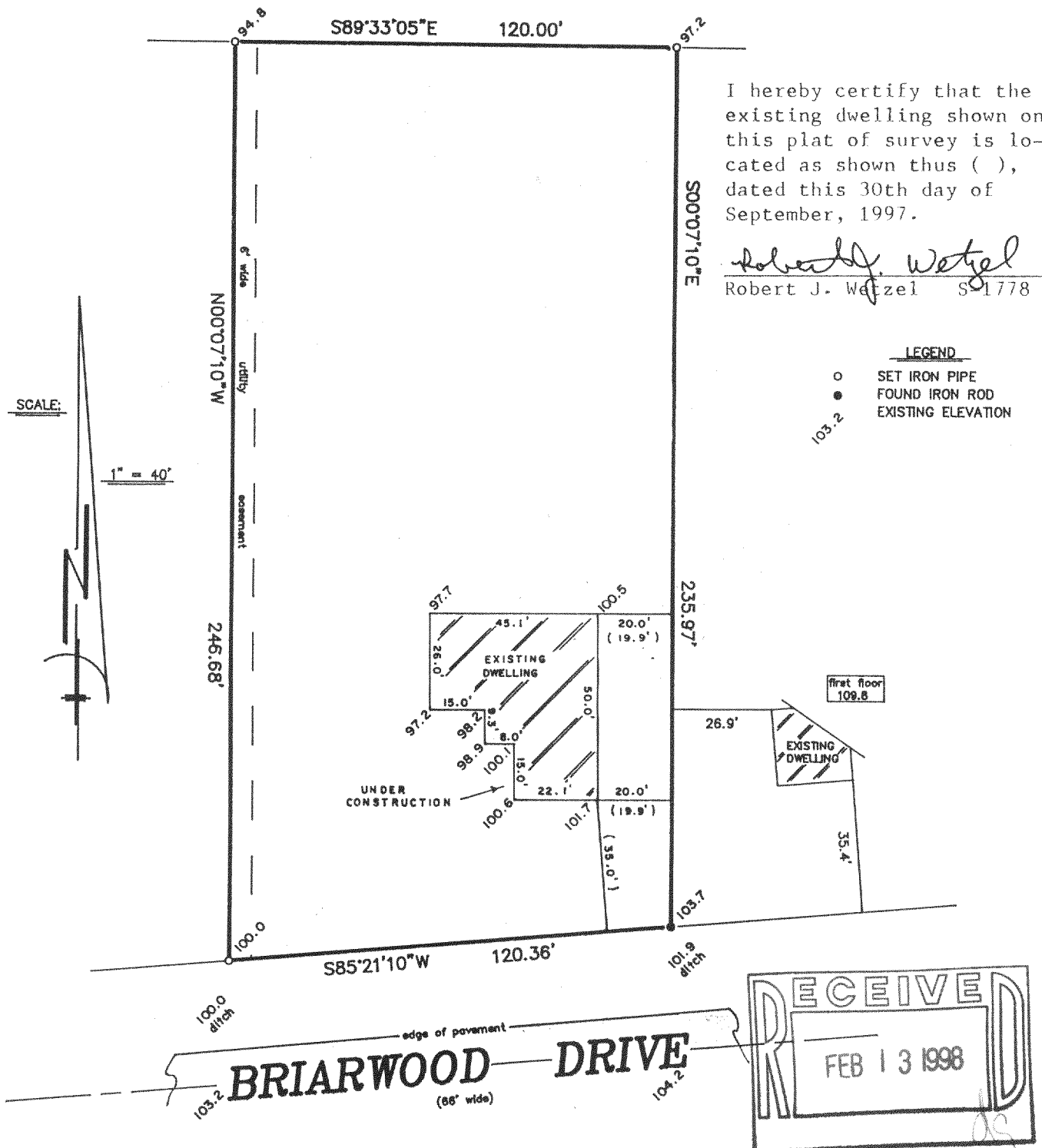

B.W. SURVEYING

Land Surveys
Mapping And Planning
412 N. Pine Street
Burlington, WI 53105
(414) 767-0225

Proposed dwelling was staked on actual corners with 5 foot control on the longest house line. The Contractor will be responsible to field verify all stakes for location and dimension prior to construction. If any discrepancies should arise, notify this office at once.

Proposed Address: _____ Briarwood Drive
Proposed Fn. Fl.: _____
Proposed Yd. Gr.: _____

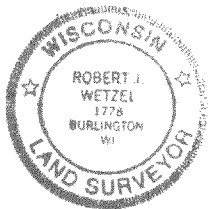

THIS IS NOT AN ORIGINAL PRINT
UNLESS THIS SEAL IS RED

Robert J. Wetzel
ROBERT J. WETZEL
REGISTERED LAND SURVEYOR - 1778

"I hereby certify that I have surveyed the above described property and that the above map is a true representation thereof and shows the size and location of the property, its exterior boundaries, the location of all visible structures and dimensions of all principal buildings thereon, boundary fences, apparent easements, roadways and encroachments, if any."

"This survey is made for the use of the present owners of the property, and those who purchase, mortgage, or guarantee the title thereto within one year from the date hereof."

7/10/97
DATE
REVISED: 7/14/97.

3090
JOB NUMBER